

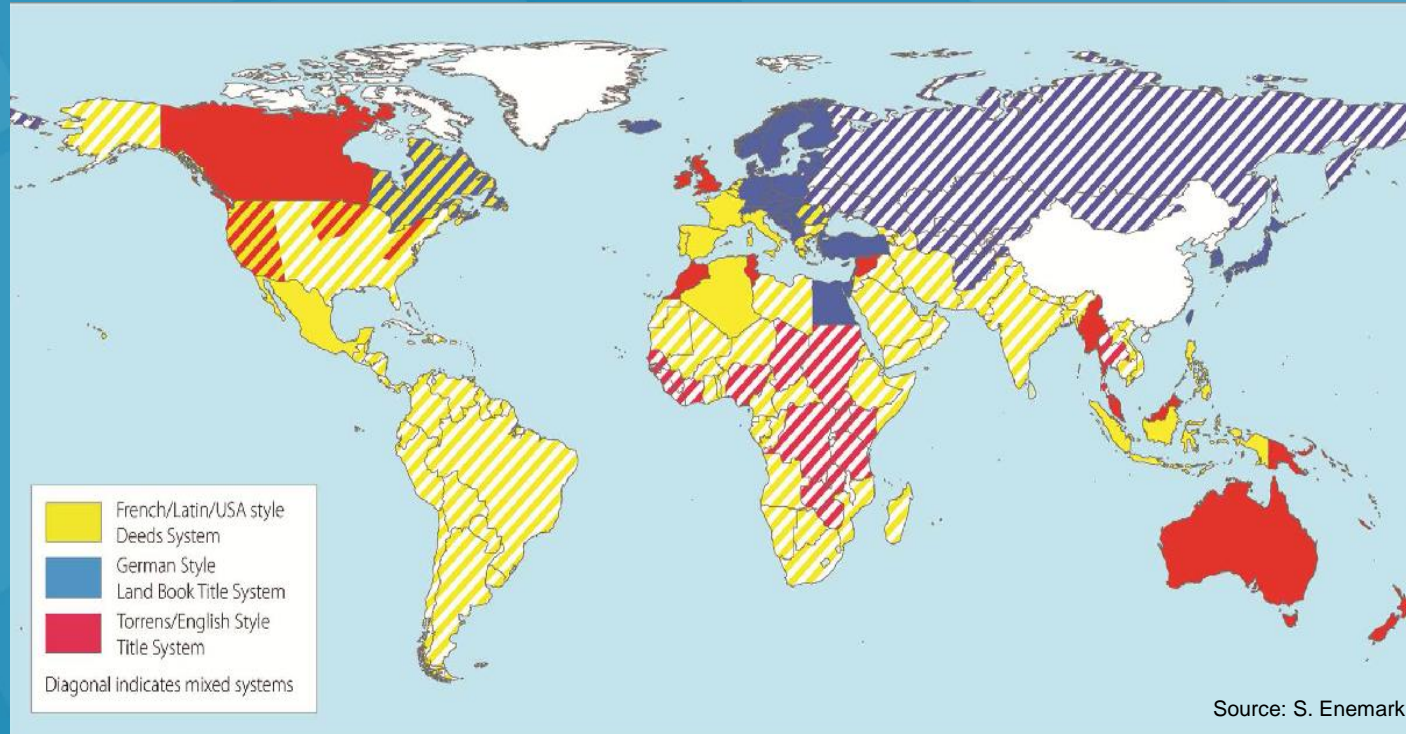

Land tenure systems

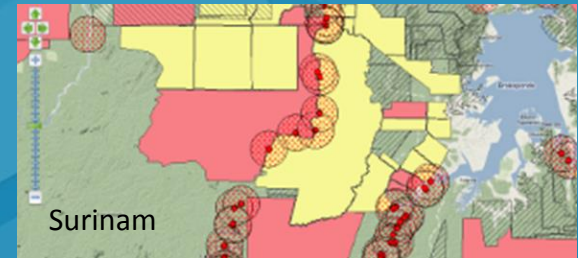

Land tenure insight

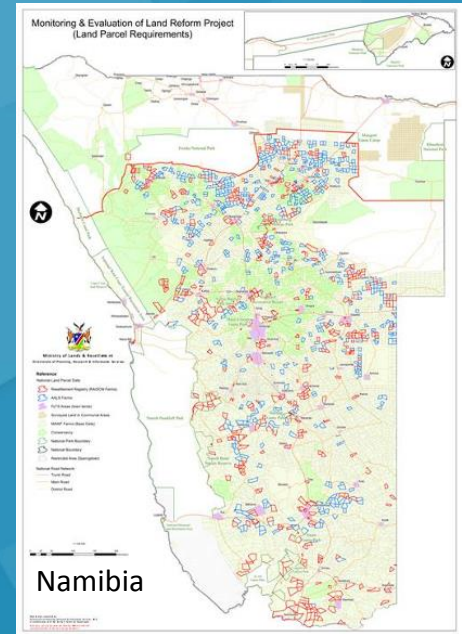
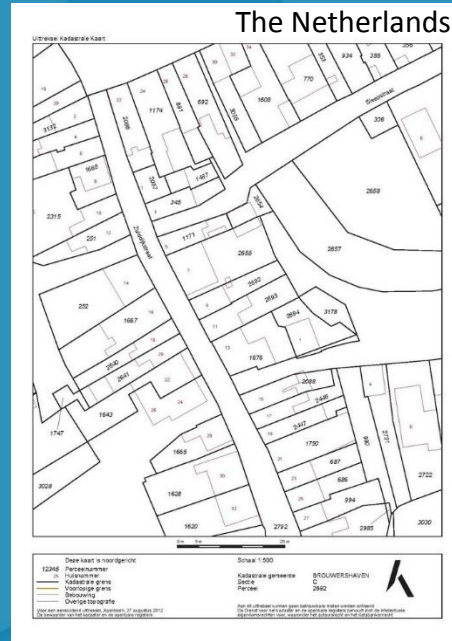
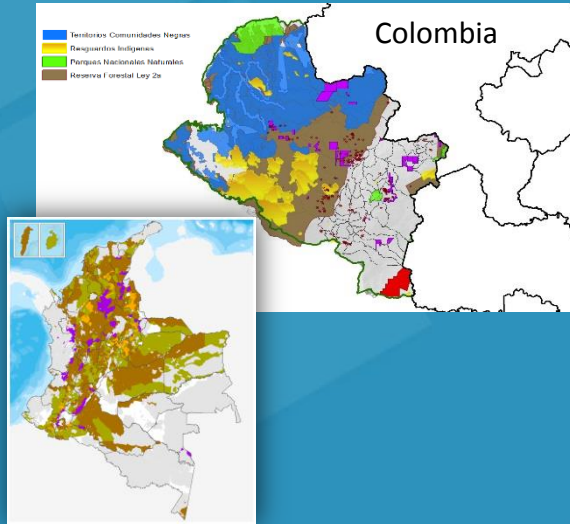

Land tenure figures

	Tot.	SSA	ECA	LAC	MNA	OECD	SAS	EAP
Private plots in city registered	0.22	0.04	0.32	0.03	0.14	0.68	0.25	0.24
Private plots in city mapped	0.46	0.13	0.60	0.31	0.48	0.97	0.25	0.52
Private plots in country registered	0.22	0.04	0.32	0.03	0.14	0.68	0.13	0.24
Private plots in country mapped	0.24	0.02	0.40	0.03	0.14	0.71	0.13	0.28
No. of countries	189	47	25	32	21	31	8	25

East Asia and the Pacific
 Europe and Central Asia
 Latin America and the Caribbean
 Middle East and North Africa
 South Asia
 Sub-Saharan Africa
 All

Source: K. Deininger

Land grabbing

Global large scale land acquisitions

Area of cross-checked agricultural land deals as percentage of total agricultural area in target countries

Area of land deals as percentage of total agricultural area [%]

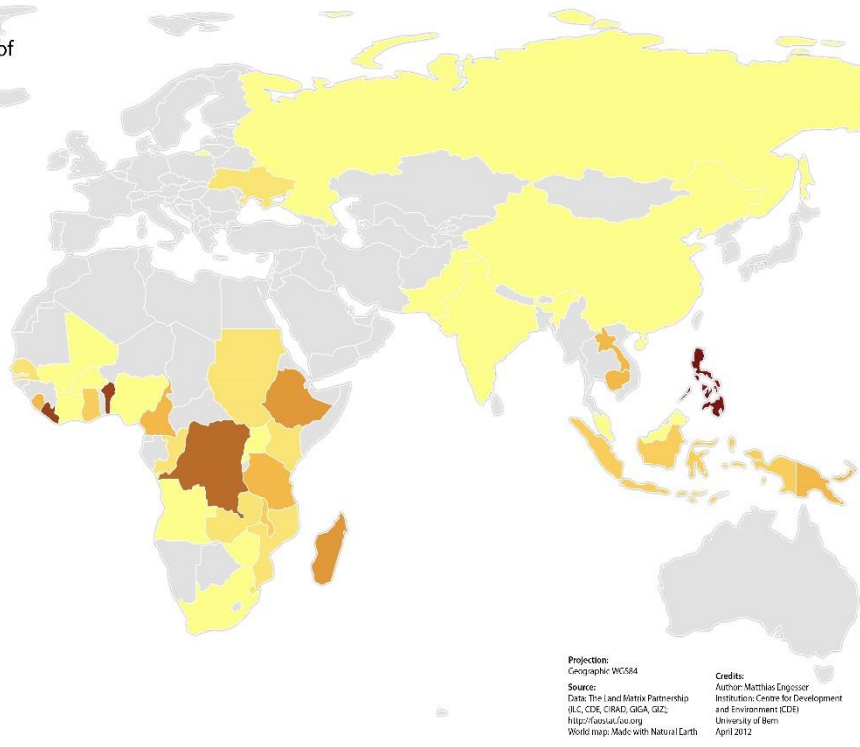
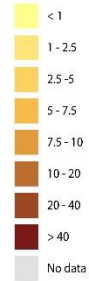

Projection:
Geographic: WC1984

Source:
Data: The Land Matrix Partnership
(ILC, CDE, CIRAD, GICA, GIZ,
<http://faostat.fao.org>
World map: Made with Natural Earth

Credits:
Author: Matthias Eggen
Institution: Centre for Development
and Environment (CDE)
University of Bern
April 2012

Urban reallootment

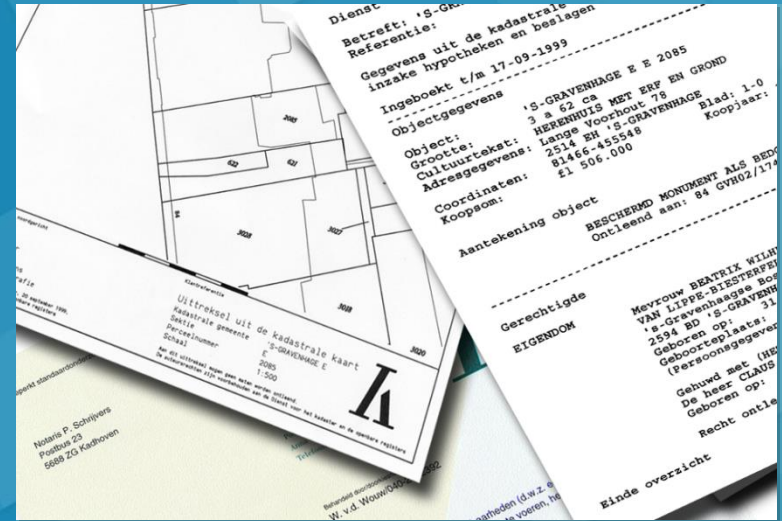

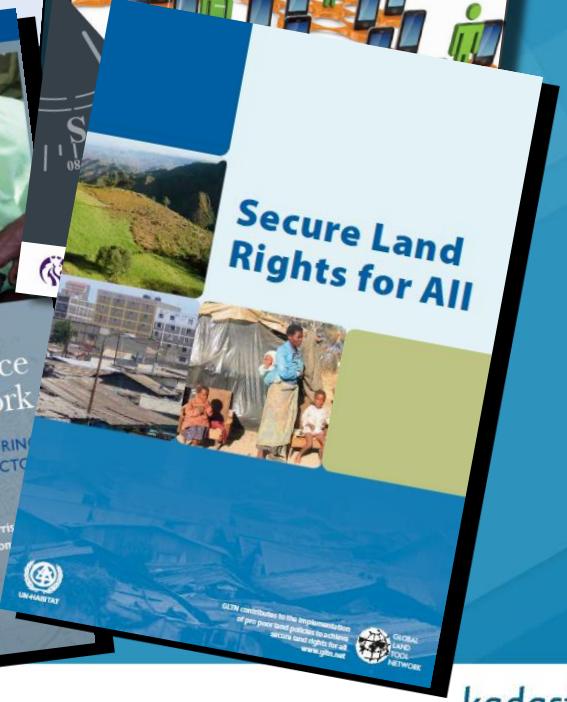
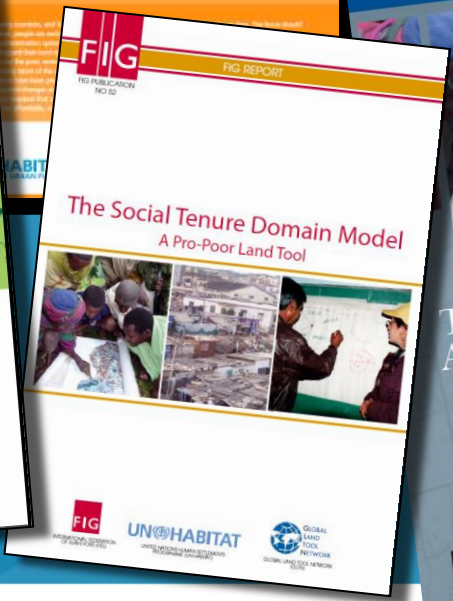
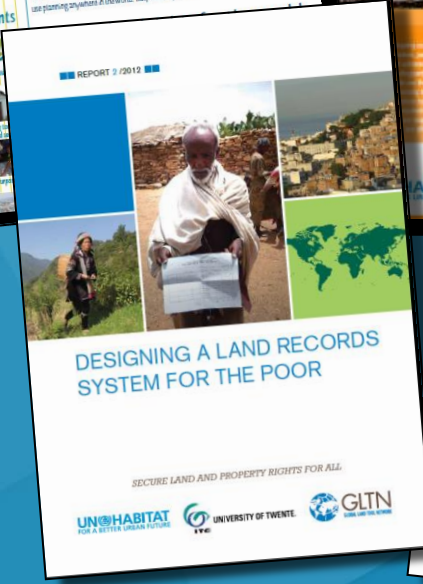
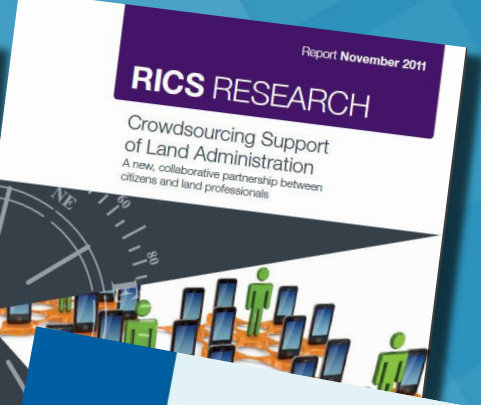
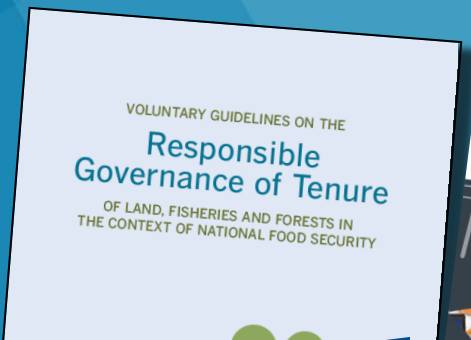
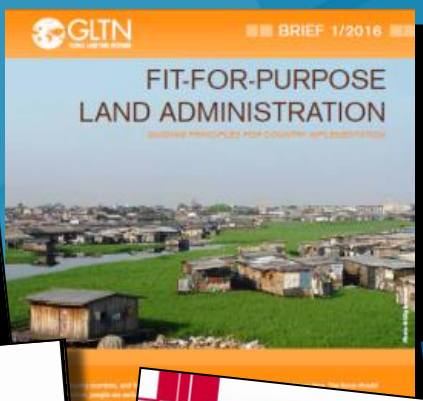

The new paradigm

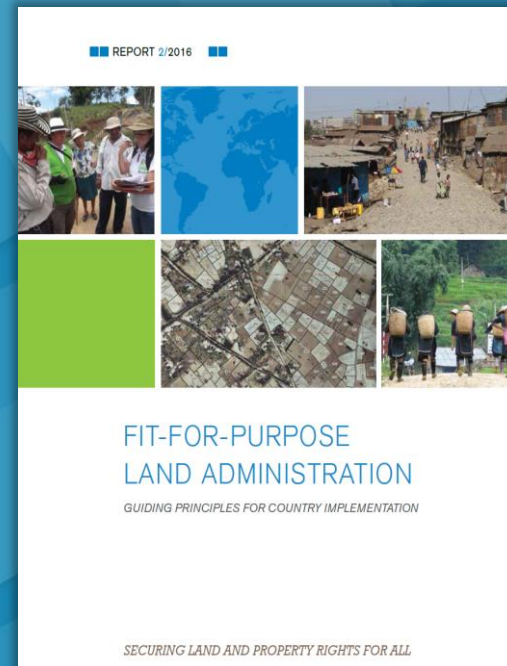

Data acquisition

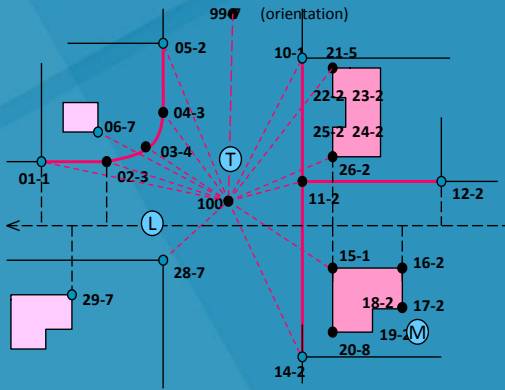

Registration

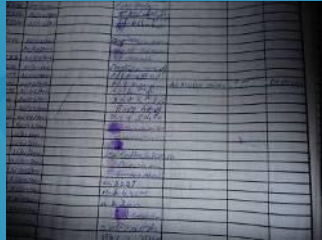

Data management



Photo Identifier
Name of Inspector

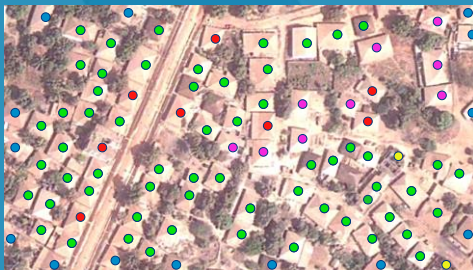

● Objects under construction
Neighbor Inspector

● No Tax Paid and not registered
● No Tax Paid but registered
● Tax Paid



3D registration – Railway station Delft, The Netherlands

